

Multi-type Optional

4 Combinations

- Logical bending + 9 o'clock instrument exit
- Logical bending + 3 o'clock instrument exit
- Anti-Logical bending + 9 o'clock instrument exit
- Anti-Logical bending + 3 o'clock instrument exit



Ordering information

Product	Item code
Single-use ureterorenoscope-HU30M	
EU Standard (Anti-logic Deflection) (L)	8000B-PA025
US Standard (Logic Deflection) (L)	8000B-PA031
EU Standard (Anti-logic Deflection) (R)	8000B-PA030
US Standard (Logic Deflection)(R)	8000A-PA023
Image Processor	
HUV-02 with its accessories	2201B-PA001
MS-8 with its accessories	2288B-PA001

Specifications, design and accessories are subject to change without any notice or obligation on the part of the manufacturer.

HugeMed

Shenzhen HugeMed Medical Technical Development Co., Ltd.
401, 501, Building4, FutongHaizhi TechnologyPark, No.17, BulanRoad, XialiangCommunity, NanwanStreet,
LonggangDistrict, Shenzhen, Guangdong, China, 518112
☎ +86-755-22275833 ☎ +86-755-22275833 ✉ info@hugemed.net

For more information
please visit our website:
www.hugemed.net

HugeMed

f-URS enters the era of 6.3_{FR}

Single-use
Ureterorenoscope
HU30M

FDA 510(K) Cleared
K240374





P/N: ENG-US-CATA-fURS-suHU-HU30M-202404V2.0

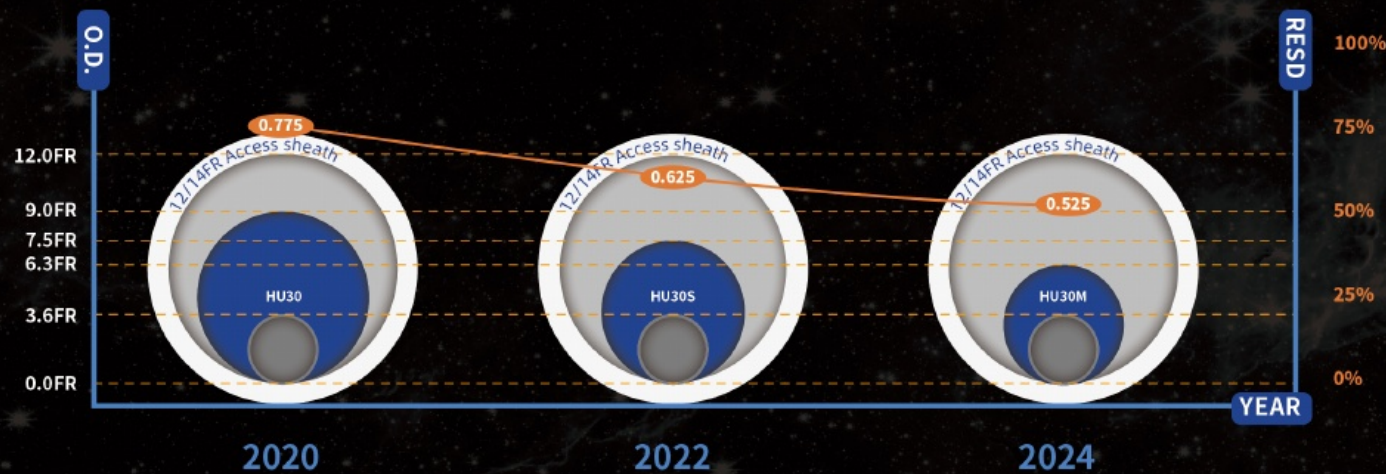

HugeMed

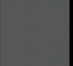
HU series f-URS EVOLUTION



-  The cross-section of HugeMed™ f-URS
-  The cross-section of the working channel
-  The cross-section of the UAS
-  The cross-section of the expulsion space
-  RESD: Ratios of endoscope-sheath diameter

What clinical challenges
are addressed by

SLIMMER

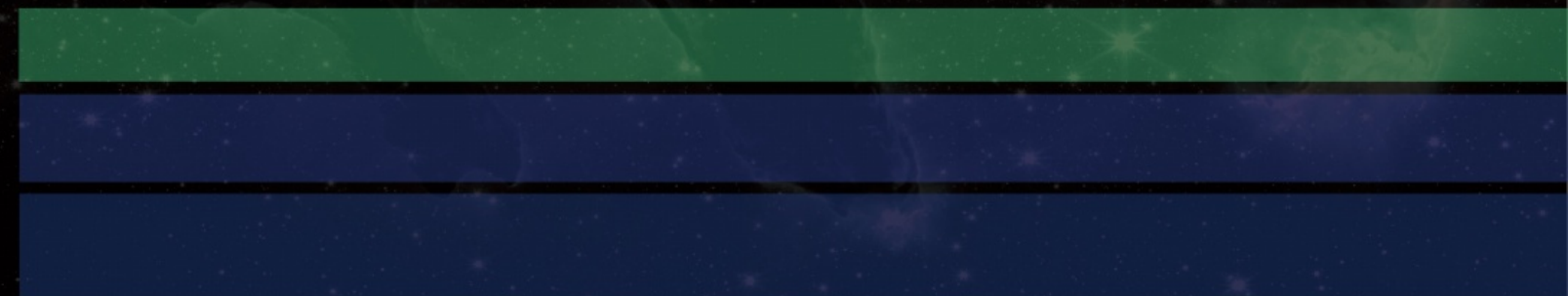

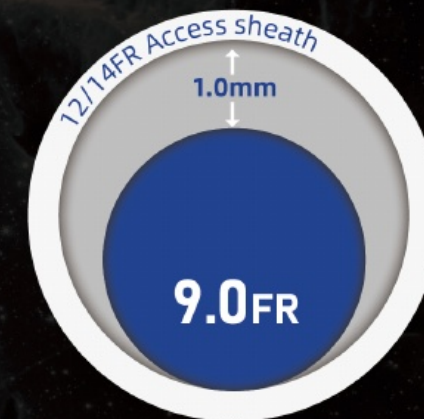
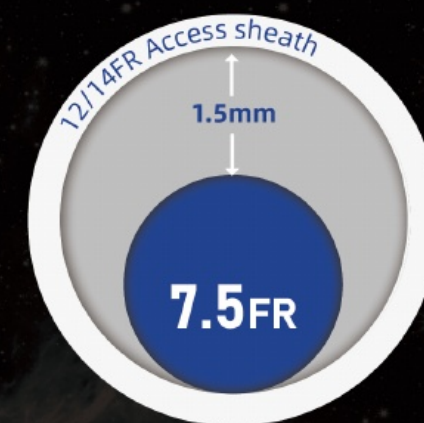
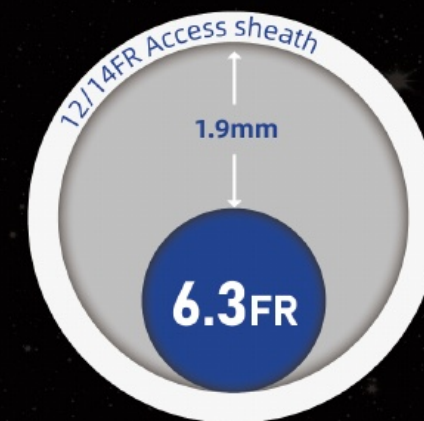

Enhanced Stone Clearance Capacity

- Shorten RIRS lithotripsy operation time
- Reduce incidence of post-RIRS Stone Street
- More complete stone-free rate of single-session RIRS

Decrease Stenting

Procedure in pre-operation and post-operation

- More primary ureteroscopy
- Reduce patient length of stay
- An alternative to emergency stenting



Offer More Space to Intra-Renal Temperature and Pressure Management

- More outflow space for taking away laser heat
- More outflow space for releasing irrigation pressure

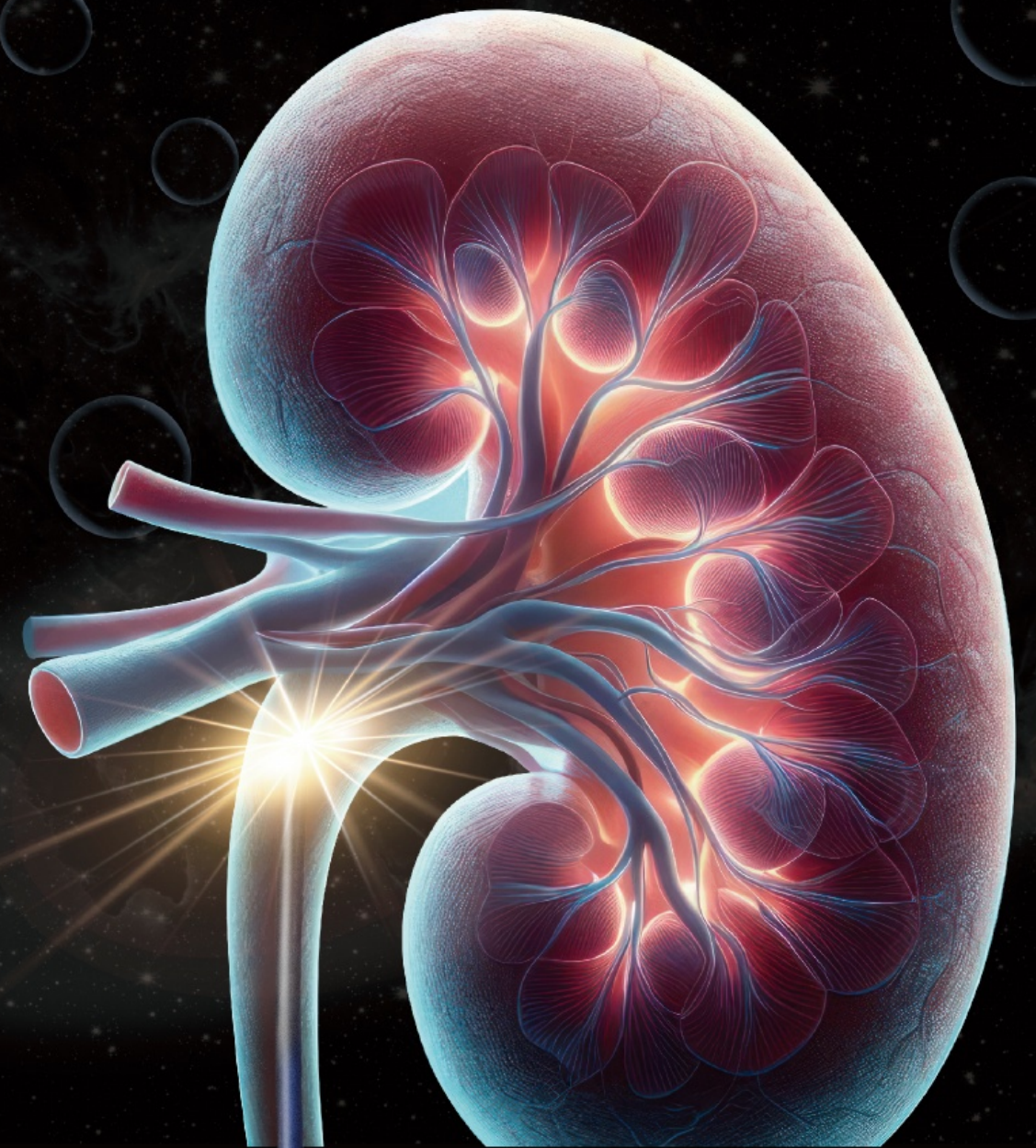

What else has been
Upgraded



Connection
Gold Fingers
PCB plug

- Smooth insertion
- Stable electrical conductivity
- Provide traceability to each scope



Flexibility

120° left and right
Insertion tube rotation

- Added mobility of exploration
- More accurate to aim at targets
- Enhanced team collaboration

Compatible With 2 Types of Processors



HUV-02

Imaging Processor

- Touch-screen control
- Standard edge connector
- Flat design for easy deployment
- Full HD output 1920*1080 resolution

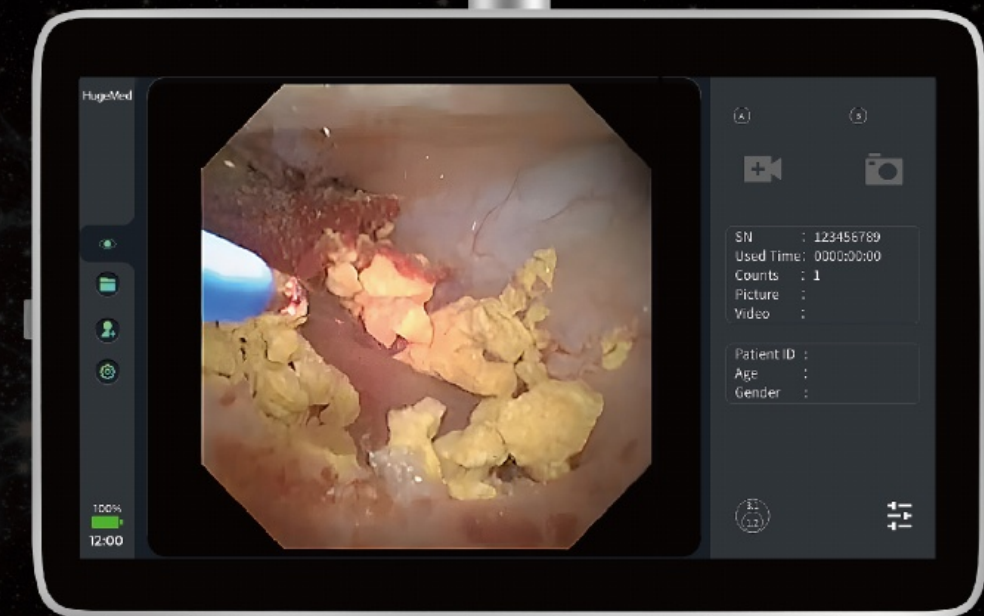

MS-8

Imaging Processor

All-in-One

Display | Processor | Recorder
15.6 inch touch control

- A portable imaging solution for ureteroscopy clinical practice.